

MICROFILMED
RECORDING FEE
PAID \$ 1.25

Sold to:
DONALD H. CENTER

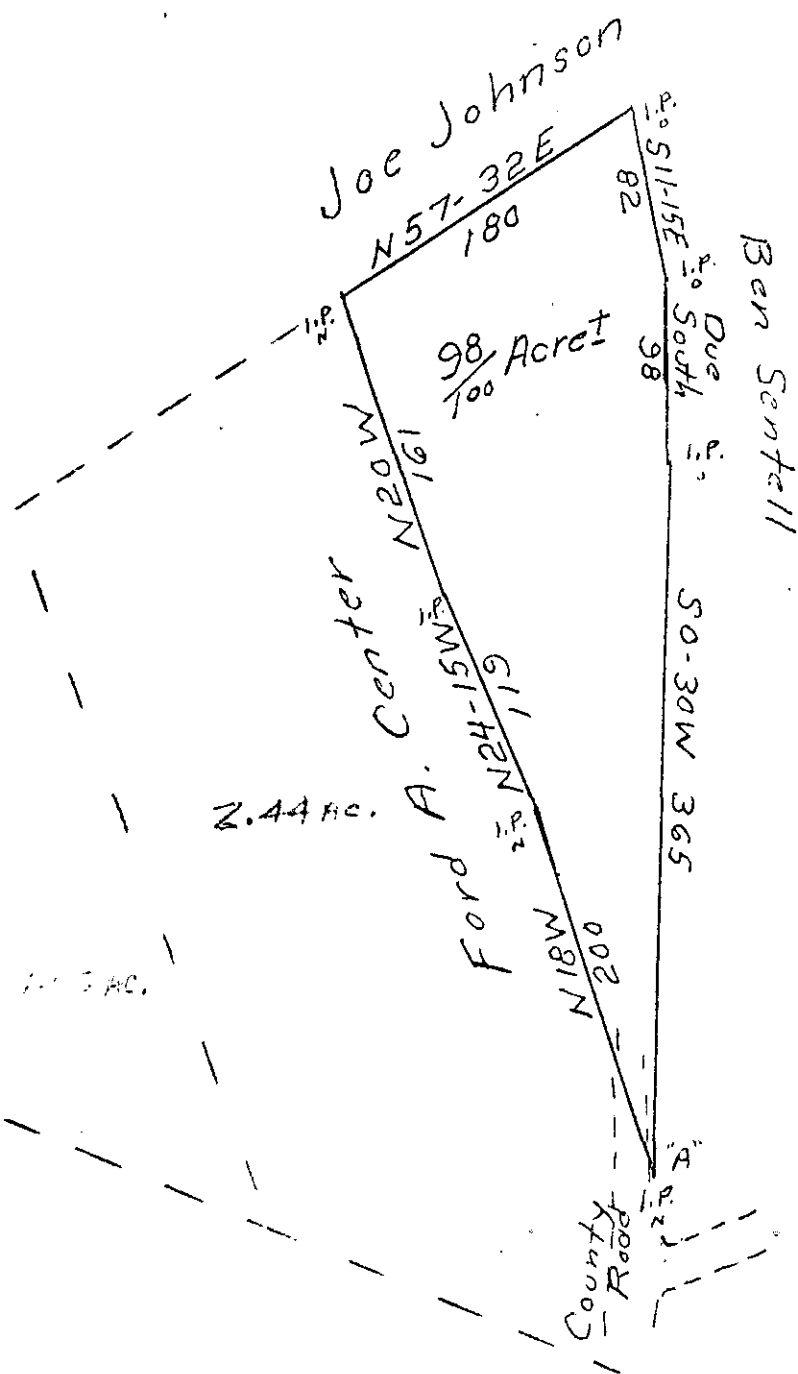

Magnetic Meridian
ELIZABETH RIDDLE
R.M.C.
FILED
GREENVILLE CO. S. C.
DEC 27 2 40 PM '72

NOTE: It is Due South 50' from corner "A" to County road. DEC 27 1972 Refer to Deed from R.A. Center to Ford A. Center, Vol. 371 at Page 197. Also Vol. 488 at Page 163 18360

State Of South Carolina, Greenville County

Plat of property of Ford A. Center. It is located about 4 miles north of Travelers Rest.

Scale: 1" = 100'

4W-118 ✓
Walter L. Davis Nov. 7, 1972
Reg. 1261

4W-118